







JANUARY

MONDAY	TUESDAY	WEDNESDAY	THURSDAY	FRIDAY	SATURDAY
	<p>All Classes will be held at the Child Care Council Office (located in the Better Business Bureau Building off Olivia Lane from 6:30pm-8:30pm unless otherwise noted: <u>Red Denotes out of County Training</u>, <u>Green Denotes daytime training</u>. For Class descriptions & CDA Subject & Functional Areas please visit our website at www.childcarecouncilofky.com</p>				
4	5	6	7	8	9
		<p>*Orientation I & II 9 - 3:30</p>		<p>NEW!!! *Coffee Talk - Communication 1-3</p> 	
11	12	13	14	15	16
		<p>*CPR & First Aid 9-3:30</p>			
18	19	20	21	22	23
	<p>*A Pound of Possibilities 9-11</p> <p>*A Year of Preschool Music Curriculum 12-2</p>	<p>*Domestic Violence 9-11</p> <p>*MEMBER'S ONLY - Intentional Teaching In The Classroom 12-2</p> <p>*Orientation I & II Franklin Cty Health Dept. 9-3:30</p>	<p>*Effective Communication With Children</p> <p>*Storytelling With Preschoolers</p> <p>*Understanding Temperament & Attachment</p>		<p>*CPR & First Aid 9 - 3:30</p> <p>*Orientation I & II 9-3:30</p>
25	26	27	28	29	30
<p>*Managing Disruptive Behavior</p> <p>*Science In The Classroom</p> <p>*STARS UPDATE 10-12</p>	<p>*The Difference in Boys and Girls</p> <p>*Winter Wonderland</p> <p>*Orientation I 6-9</p>	<p>*CPR Recertifications 10:00</p> <p>*First Aid Recertifications 2:00</p>	<p>*Classroom Management And Layout</p> <p>*Baby Moves & The Brain Connects</p> <p>*Orientation II 6-9</p>		<p>Infant Toddler Super Saturday - Powell County Extension Office</p> <p>TOPICS:</p> <p>* RED FLAGS OF DEVELOPMENT</p> <p>* CURRICULUM PLANNING FOR INFANTS AND TODDLERS</p> <p>* KEYS TO THE DEVELOPMENT OF SPOKEN & LITERACY SKILLS 9 - 3:30</p>

FEBRUARY

MONDAY	TUESDAY	WEDNESDAY	THURSDAY	FRIDAY	SATURDAY
<p>1</p> <p>*Toothcare for Preschoolers</p> <p>*Inclusion</p>	<p>2</p> <p>*Where the Wild Things Are</p> <p>*Brain Development</p> <p>*Creative Curriculum</p>	<p>3</p> <p>*Orientation I & II 9-3:30</p>	<p>4</p> <p>*Happy Heart's Day 9-11</p> <p>*3 C's of Discipline 12-2</p>	<p>5</p>	<p>6</p> <p>*CPR & First Aid 9-3:30</p>
<p>8</p> <p>*Behavior in the Classroom</p>	<p>9</p> <p>*Art to Heart Introduction 9-11</p> <p>*School Age Space Design 12-2</p>	<p>10</p> <p>*CPR & First Aid 9-3:30</p>	<p>11</p> <p>*Child Abuse & Neglect</p> <p>*Behavior Management</p> <p>*Oppositional Defiance Disorder</p>	<p>12</p> <p>NEW!!! *Coffee Talk - Addressing Burnout in Early Childhood Education 1-3</p> 	<p>13</p> <p>*CPR & First Aid 9:00-3:30</p> <p>*Orientation I&II 9-3:30</p>
<p>15</p> <p>President's Day</p> 	<p>16</p> <p>*Multiple Generations in the Workplace</p> <p>*Art Explorations</p> <p>*Family Style Meals</p>	<p>17</p> <p>*MEMBER'S ONLY - Yikes Too Much Stress 6:30 - 8:30</p> <p>*Orientation I & II Anderson Cty Community Room 9-3:30</p>	<p>18</p> <p>*Basics of Autism 9-11</p> <p>*Literacy to Support Diversity & Inclusion 12-2</p>	<p>19</p>	<p>20</p>
<p>22</p> <p>*ADHD</p> <p>*Activities & Games</p> <p>*STARS Update 12-2</p>	<p>23</p> <p>*Healthy Habits Rock</p> <p>*Being Silly is a Serious Thing</p> <p>*Orientation I 6-9</p>	<p>24</p> <p>*CPR Recertifications 10:00</p> <p>*First Aid Recertifications 2:00</p>	<p>25</p> <p>*Take the Hassle Out Of Homework</p> <p>*Yikes Too Much Stress</p> <p>*Orientation II 6-9</p>	<p>26</p>	<p>27</p> <p>Mini Saturday Science For Preschool Child Care Council 9-1:30</p>
<p>29</p>	<p><i>All Classes will be held at the Child Care Council Office(located in the Better Business Bureau Building off Olivia Lane from 6:30pm-8:30pm unless otherwise noted. Red Denotes out of County Training. Green Denotes daytime training. For Class descriptions & CDA Subject & Functional Areas please visit our website at www.childcarecouncilofky.com</i></p>				

MARCH

MONDAY	TUESDAY	WEDNESDAY	THURSDAY	FRIDAY	SATURDAY
<p>1</p> <p>*Preventing & Reducing Challenging Behaviors</p> <p>*Behavior Modification in the Classroom</p>	<p>2</p> <p>*Art to Heart Part I 9-11</p> <p>*Sing Praise: Faith Based Music 12-2</p>	<p>3</p> <p>*Orientation I & II 9-3:30</p>	<p>4</p> <p>*Encouraging Compliance</p> <p>*Garden Based Education</p> <p>*Exploring Learning Disabilities</p>	<p>5</p>	<p>6</p> <p>*CPR/First Aid 9-3:30</p> <p>*Standards Based Lesson Plans 9-12</p>
<p>8</p> <p>*Butterflies & Bugs</p> <p>*Handling Aggressive Children In The Classroom</p>	<p>9</p> <p>*Spring Into Learning</p> <p>*Native American Drumming</p> <p>*Four Styles of Handling Conflict</p>	<p>10</p> <p>*CPR & First Aid 9-3:30</p>	<p>11</p> <p>*Cues & Communication 9-11</p> <p>*Get Your Groove On 12-2</p>	<p>12</p> <p>NEW!!! *Coffee Talk - Males In Early Childhood Education 1-3</p> 	<p>13</p>
<p>15</p> <p>*Stress Management</p> <p>*Inclusion</p>	<p>16</p> <p>*Playground Safety 9-11</p>	<p>17</p> <p>*MEMBER'S ONLY - Resouces are Key 12-2</p> 	<p>18</p> <p>*Oppositional Conduct Disorders</p> <p>*Musical Links to Literacy</p> <p>*Planning Classroom Activities</p>	<p>19</p>	<p>20</p> <p>*CPR & First Aid 9-3:30</p> <p>*Orientation I & II 9-3:30</p>
<p>22</p> <p>*Teaching the Reluctant Child</p> <p>*Domestic Violence</p>	<p>23</p> <p>*The Healthy Active</p> <p>*Fetal Alcohol Spectrum Disorder</p> <p>*Orientation I 6-9</p>	<p>24</p> <p>*Orientation I & II Clark Cty DCBS Building 9-3:30</p>	<p>25</p> <p>*Parents as Partners 12-2</p> <p>*Handwriting for Preschoolers</p> <p>*Orientation II 6-9</p>	<p>26</p>	<p>27</p> <p>Mini Saturday - It Takes A Village Anderson Cty Ext. Office * It Takes A Village * Be All You Can Be 9-1:30</p>
<p>29</p> <p>*Outdoor Play</p> <p>*Tips for Creating A Positive Work Environment</p> <p>*STARS Update</p>	<p>30</p>	<p>31</p>	<p>All Classes will be held at the Child Care Council Office (located in the Better Business Bureau Building off Olivia Lane from 6:30pm-8:30pm)</p> <p>Red Denotes out of county training Green text denotes daytime training</p> <p>For class descriptions please visit our website at www.childcarecouncilofky.com</p>		

APRIL

MONDAY		TUESDAY		WEDNESDAY		THURSDAY		FRIDAY		SATURDAY	
				1		2		3			
				*Easy as 1-2-3 9-11am		*Preventing Temper Tantrums 12-2		*CPR & First Aid 9-3:30			
5		6		7		8		9		10	
*1-2-3 Magic		*Art to Heart Part 2 9-11		*Orientation I & II 9-3:30		*Inclusion: Adaptations to Facilitate Child Care Participation		NEW!!! *Coffee Talk - School Age & Shared Space 1-3			
*Outdoor Play Area Safety		*Epilepsy & Seizures in Young Children 12-2				*Baby Music					
*Effective Communication With Children											
12		13		14		15		16		17	
*Earth Day in the Classroom		*Using the Great Outdoors in Lesson Planning		*CPR & First Aid 9-3:30		*Wild Things You Make Me Want To Scream 9-11				*CPR & First Aid 9-3:30	
*Behavior in the Classroom		*Supporting Families				*I Am Special 12-2				*Orientation I&II 9-3:30	
*No I Won't & You Can't											
19		20		21		22		23		24	
				*Orientation I & II Boyle Cty Health Dept. 9-3:30				MEMBERS ONLY: Spring Institute at Immanuel Baptist Church 6:30 pm - 8:30 pm		KIDS MATTER™ SPRING INSTITUTE 8:00 am - 3:30 pm Featuring: Lillian Hubler	
26		27		28		29		30			
*STARS Update 1-3		*Creative Curriculum Assessment		*CPR Recertifications 10:00 am		*Spring into Learning					
*Having A Literacy Rich Environment		*Activities & Games		*First Aid Recertifications 2:00 pm		*Toddler Music					
*How To Turn A Terrible Two Into A Terrific Two		*Orientation I 6-9		*MEMBER'S ONLY - Positive Teacher/Child Interactions 6:30pm - 8:30pm		*Orientation II 6-9					

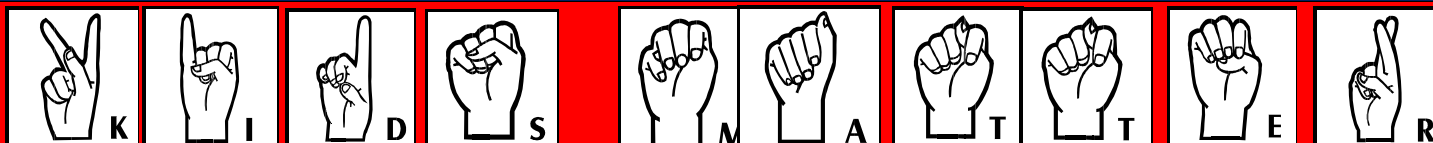

MAY

MONDAY	TUESDAY	WEDNESDAY	THURSDAY	FRIDAY	SATURDAY
<p>All Classes will be held at the Child Care Council Office (located in the Better Business Bureau off Olivia Lane) from 6:30 pm - 8:30 pm unless otherwise noted</p>			<p><i>Red Denotes out of county training</i></p> <p><i>Green text denotes daytime training</i></p>		<p>1</p> <p>*CPR & First Aid 9-3:30</p>
<p>3</p> <p>*Childhood Obesity</p> <p>*ODD</p>	<p>4</p> <p>*Art to Heart Part 3 9-11</p> <p>*Resources for Families Need 12-2</p>	<p>5</p> <p>*Orientation I & II 9-3:30</p>	<p>6</p> <p>*Parent & Teacher Communication</p> <p>*Preschool Music</p>	<p>7</p>	<p>8</p>
<p>10</p> <p>*The Natural Process of Early Childhood Development</p> <p>*Handwriting for Preschoolers</p>	<p>11</p> <p>*Terrific Themes</p> <p>*Understanding Temperament and Attitude</p> <p>*Storytelling for Preschoolers</p>	<p>12</p> <p>*CPR & First Aid 9-3:30</p>	<p>13</p> <p>*Stress Management Tips 9-11</p> <p>*Sunshine Kids 12-2</p>	<p>14</p> <p>NEW!!! *Coffee Talk - Necessary Mischief 1-3</p> 	<p>15</p> <p>*CPR & First Aid 9-3:30</p> <p>*Orientation I & II 9-3:30</p>
<p>17</p>	<p>18</p> <p>*Health & Safety 101 12-2</p>	<p>19</p> <p>MEMBER'S ONLY - Technology for Directors 12-2</p> <p>*Orientation I & II Mercer Cty Health Dept 9-3:30</p>	<p>20</p> <p>*Child Abuse & Neglect</p> <p>*Balancing Love & Discipline</p> <p>*Encouraging Compliance</p>	<p>21</p>	<p>22</p>
<p>24</p> <p>*Creative Math for Preschoolers</p> <p>*Positive Teacher and Child Interaction</p> <p>STARS Update 10-12</p>	<p>25</p> <p>*Musical Games for the Classroom</p> <p>*Four Styles for Handling Conflict</p> <p>*Orientation I 6-9</p>	<p>26</p> <p>*CPR Recertifications 10:00 am</p> <p>*First Aid Recertifications 2:00 pm</p>	<p>27</p> <p>*The First Years 9-11</p> <p>*Tips on Transitioning to Kindergarten 12-2</p> <p>Orientation II 6-9</p>	<p>28</p>	<p>29</p> <p>Super Saturday For ALL Ages Estill Cty Health Dept. *What In The World Is Sensory Integration? *New Uses for Your Old Environment *Health and Safety 9-3:30</p>
<p>31</p> <p>Memorial Day</p>	<p>Class Descriptions & CDA Subject & Functional Areas can be found online at www.childcarecouncilofky.com</p>				

JUNE

MONDAY	TUESDAY	WEDNESDAY	THURSDAY	FRIDAY	SATURDAY
	<p>1</p> <p>*Art to Heart Part IV 9-11</p> <p>Where the Wild Things Are 12-2</p>	<p>2</p> <p>*Orientation I & II 9-3:30</p>	<p>3</p> <p>*Infant Temperaments</p> <p>*Tell Them What to Do, Not What to Don't</p>	<p>4</p>	<p>5</p>
<p>7</p> <p>*Learning Galleria 1-4</p> <p>*Assessments and Screenings</p>	<p>8</p> <p>*Brain Development</p> <p>*Outdoor Play</p> <p>*Big Kid Music</p>	<p>9</p> <p>*CPR & First Aid 9-3:30</p>	<p>10</p> <p>*Beyond Open & Closed Questions 9-11</p> <p>*Preschool Room Arrangement 12-2</p>	<p>11</p> <p>NEW!!! Coffee Talk - Beyond Open & Closed Questions 1-3</p> 	<p>12</p> <p>*CPR & First Aid 9-3:30</p> <p>*Orientation I & II 9-3:30</p>
<p>14</p>	<p>15</p>	<p>16</p> <p>MEMBER'S ONLY - Keeping Yourself Encouraged & Spreading It Around</p> <p>*STARS Update</p> <p>*Orientation I & II Lincoln Cty Health Dept 9-3:30</p>	<p>17</p>	<p>18</p>	<p>19</p>
<p>21</p>	<p>22</p>	<p>23</p>	<p>24</p>	<p>25</p>	<p>26</p>
<p>28</p>	<p>29</p>	<p>30</p> <p>*CPR Recertifications 10:00</p> <p>*First Aid Recertifications 2:00</p>	<p>Class Descriptions & CDA Subject & Functional Areas can be found online at www.childcarecouncilofky.com</p> 